2013 AMA/Rekluse National Enduro Round 4

Presented by:

ACADIANA DIRT RIDERS, INC.

Present the 32nd Annual

CAJUN CLASSIC NATIONAL ENDURO

Round 4 of the 2013 AMA/Rekluse National Enduro Series

SUNDAY, April 14, 2013

Calcasieu District, Kisatchie National Forest, Forest Hill, LA

Sign up Online at:
http://www.moto-tally.com/NEPG/PreEntry.aspx

SPECIAL INSTRUCTIONS FOR THIS EVENT:

1. ALL AMA, SERA & TSCEC RULES WILL APPLY
2. Membership in the AMA is required for all riders. You must have a plastic membership card in your possession or a valid receipt showing that you have joined and have not received your card, or you must join at sign-up. AMA membership is $49.00 for one year. All riders must also be a member of either SERA, or TSCEC (only exemption is for AMA national riders chasing the national enduro series). One day SERA membership is available for $5.00.
3. **Pre-Entry begins on 1/30/2013 at 7:00 pm CST.** Limit of 500 riders. No pre-entry for kids in Saturday event.
4. **No row request granted by phone, and no mailed entries accepted.**
5. Entry fees: Pro $82.00, Individuals $52.00 pre-entry, and $60.00 Post-Entry, Kids & Family events $20 - $30.00.
6. Electronic transponder scoring will be used at all National Enduros. Riders will need to purchase a transponder for $10 (NEPG using the circuit board self-adhesive style now). There are no transponder rentals.
4. Motorcycles must be equipped with a muffler-silencer that does not emit noise louder than 96 dba for 2 strokes and 94 dba for 4 strokes at 20 inches. **USFS approved spark arrestors are required**.
6. First rider will leave at 9:01am CST, riders meeting at 8:00am CST.
7. Rider information and packets may be picked up at the campground beginning Saturday noon until 6:00pm CST and Sunday 7:00am to 9:00am CST.
8. Campground is available and furnished with sanitary facilities. You are welcome to camp with us.
9. All gas cans must be DOT approved. Gas Stop is a dead engine area and no smoking.
10. There will be no row assignment changes, no refunds and you may not ride on another entrant's row or entry fee.
11. Kids practice trail available. (noon to 2:30)
12. Only event participants are allowed to ride on Sunday. **(No Kids riding on Sunday.)**
13. Support our local merchants. Gas, ice and groceries are available in Forest Hill.
14. ***FAMILY ENDURO AND KIDS RACES WILL BE ON SATURDAY AFTERNOON AT 3:00 P.M., RIDERS MEETING AT 2:30 P.M. FAMILY ENDURO RIDERS DO NOT HAVE TO BE AMA MEMBERS. REFER TO FAMILY ENDURO FLYER FOR ELIGIBILITY TO PARTICIPATE IN THESE EVENTS.***

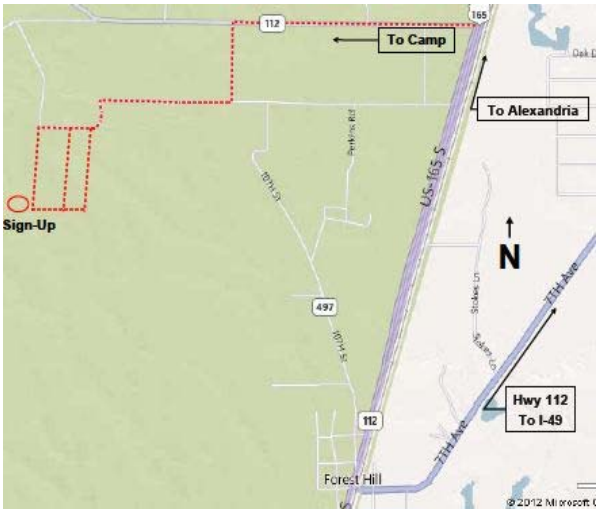

Row/Race Info: Mary Labiche
(337) 658-7597
mary.labiche@yahoo.com

Weather Info:
http://www.weather.com/weather/today/USLA0164

Exit 66 I-49. Forest Hill and Lecompte exit.

Keep up to date at www.acadianadirtriders.org

Numerous motels and hotels available
in Alexandria, LA.
This is 30-35 minutes from race location.